[i-AUD] DataGrid Search .

Start Release No : 7.0.500.20240329-01 / Update Release No : 7.0.610.20261119-11 : / :

1.
   a. DataGrid Search .
   b. row .
2.
   a. i-AUD > DataGrid > > > > Search .
   b. ["None", "Text", "NumberBox", "Image", "TrendLine", "SingleBarChart"] .
   c. Search , > .

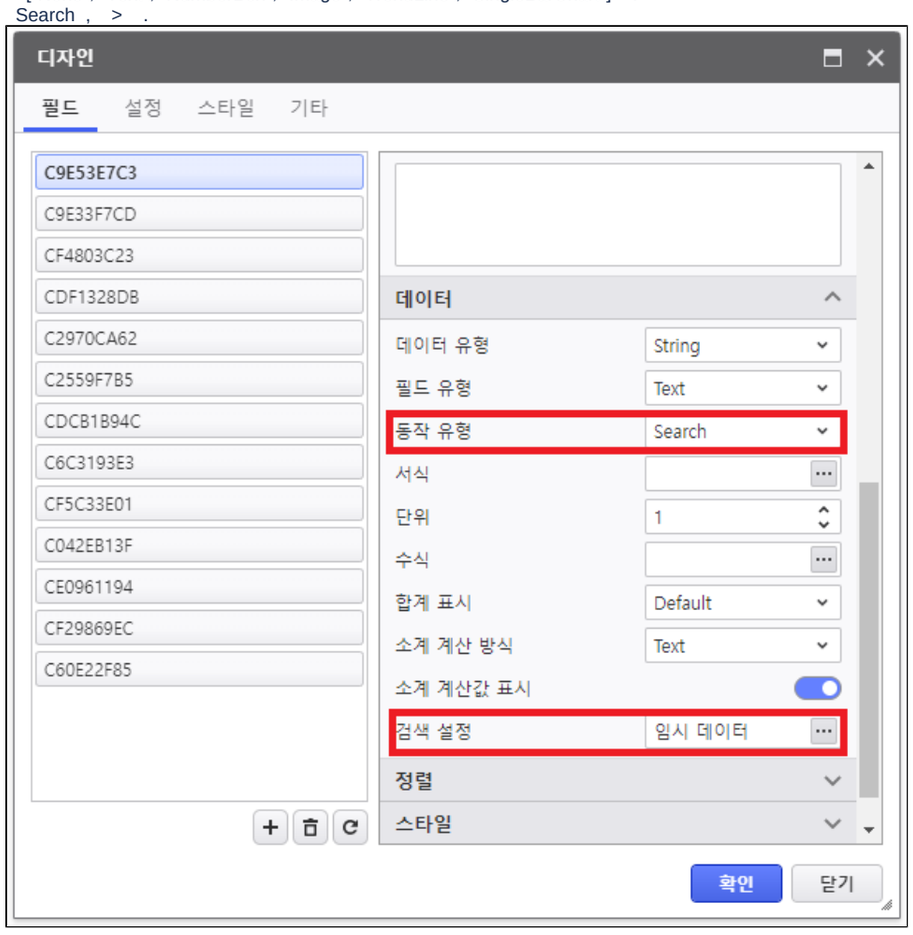

   d. [ ] .

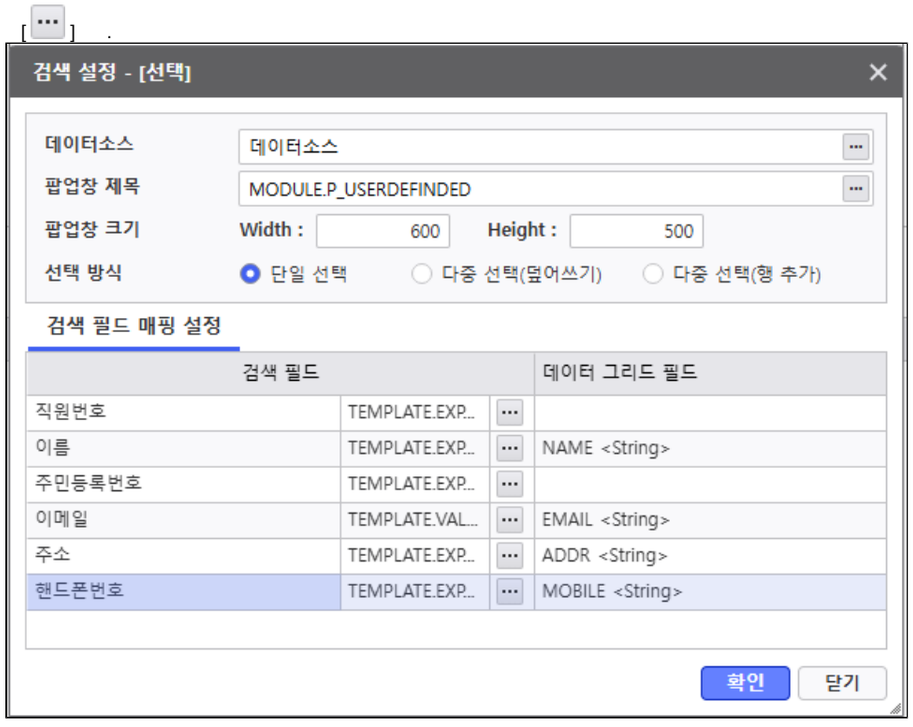

   i. .

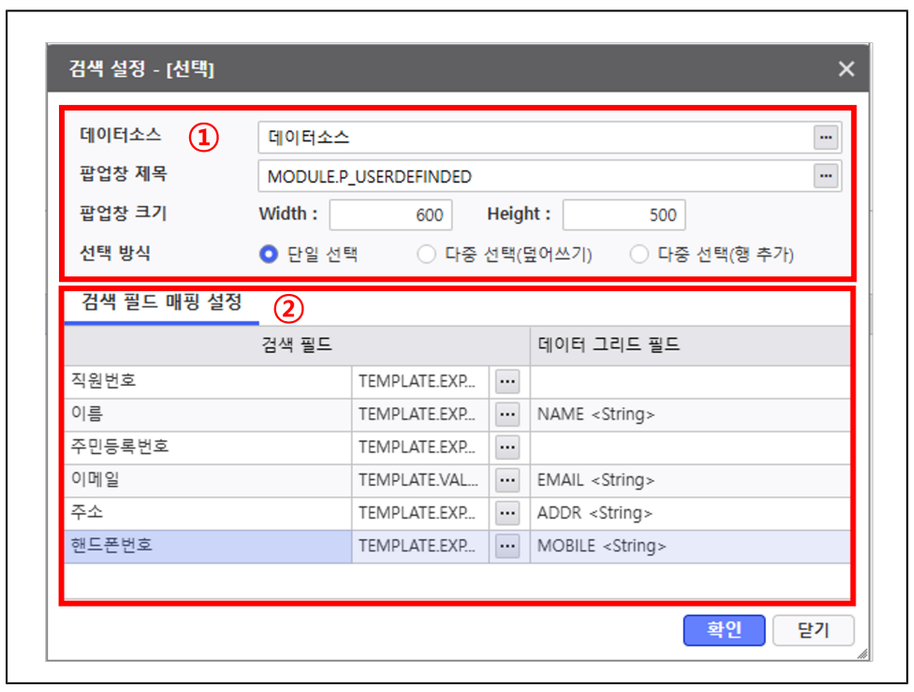

1	. **[i-AUD]** . . [ ] . . . () . . () . . . ( ) . . (. .)

2 1 , .

[···] . .

, DataType .

: " <DataType>"

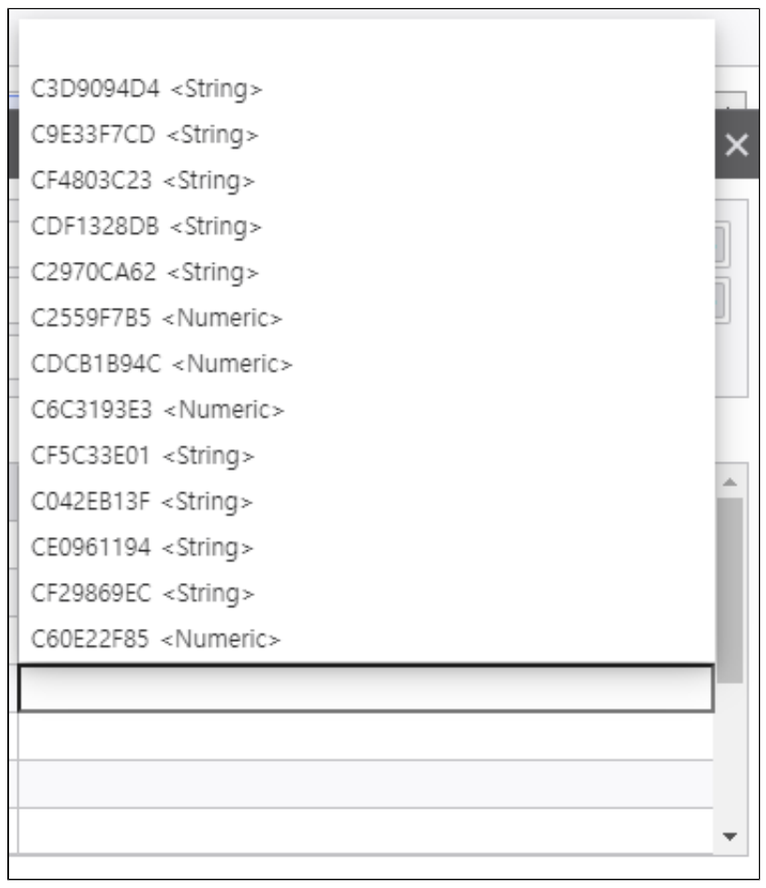

, . [확인] .

e. [확인] - .

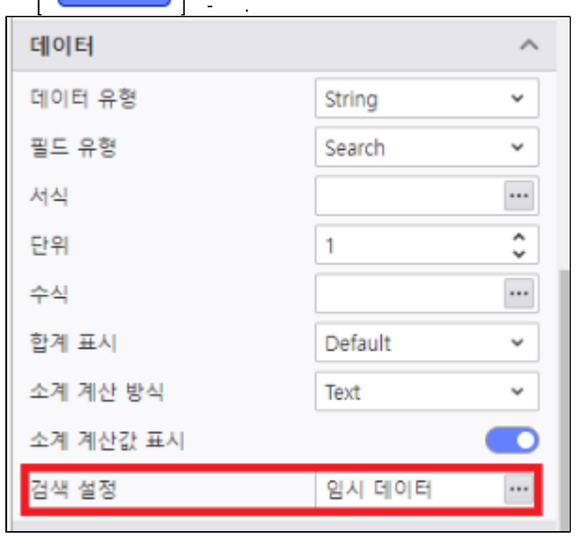

f. , "Search" Data Cell .
(: , ,)

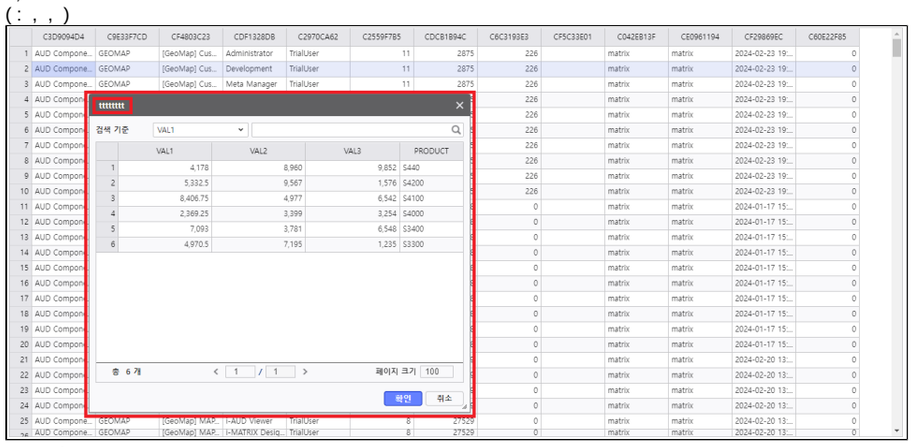

i.

Dimension	"Like" operator . GridFilterTextUpperCase false , .
Measure	"=" operator .

ii.

데이터소스 미설정 안내 설정된 데이터소스가 없습니다.	.

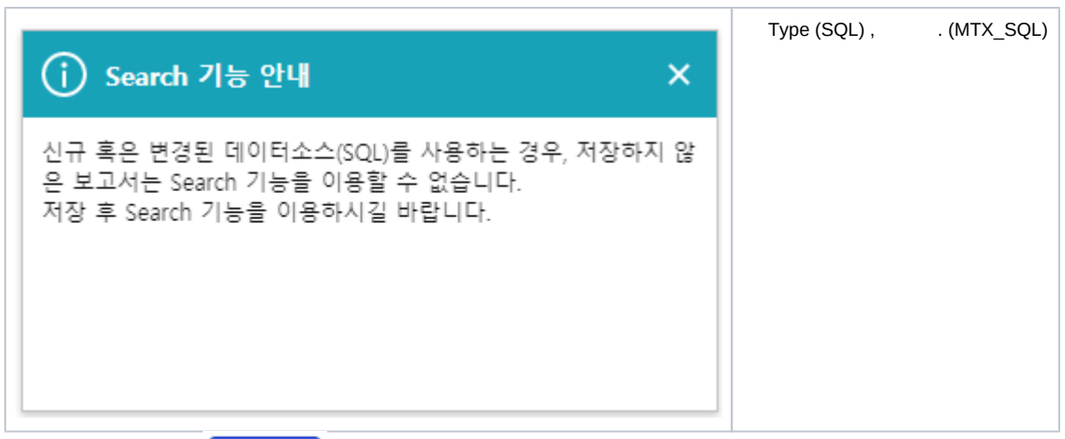

Type (SQL) , . (MTX_SQL)

g. Cell Double Click Cell Click [확인] row Value DataGrid selected row Value .

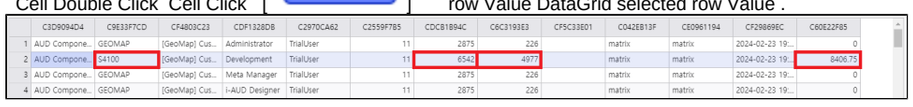

- i-AUD Designer (Edit/Preview), i-PORTAL .(View)

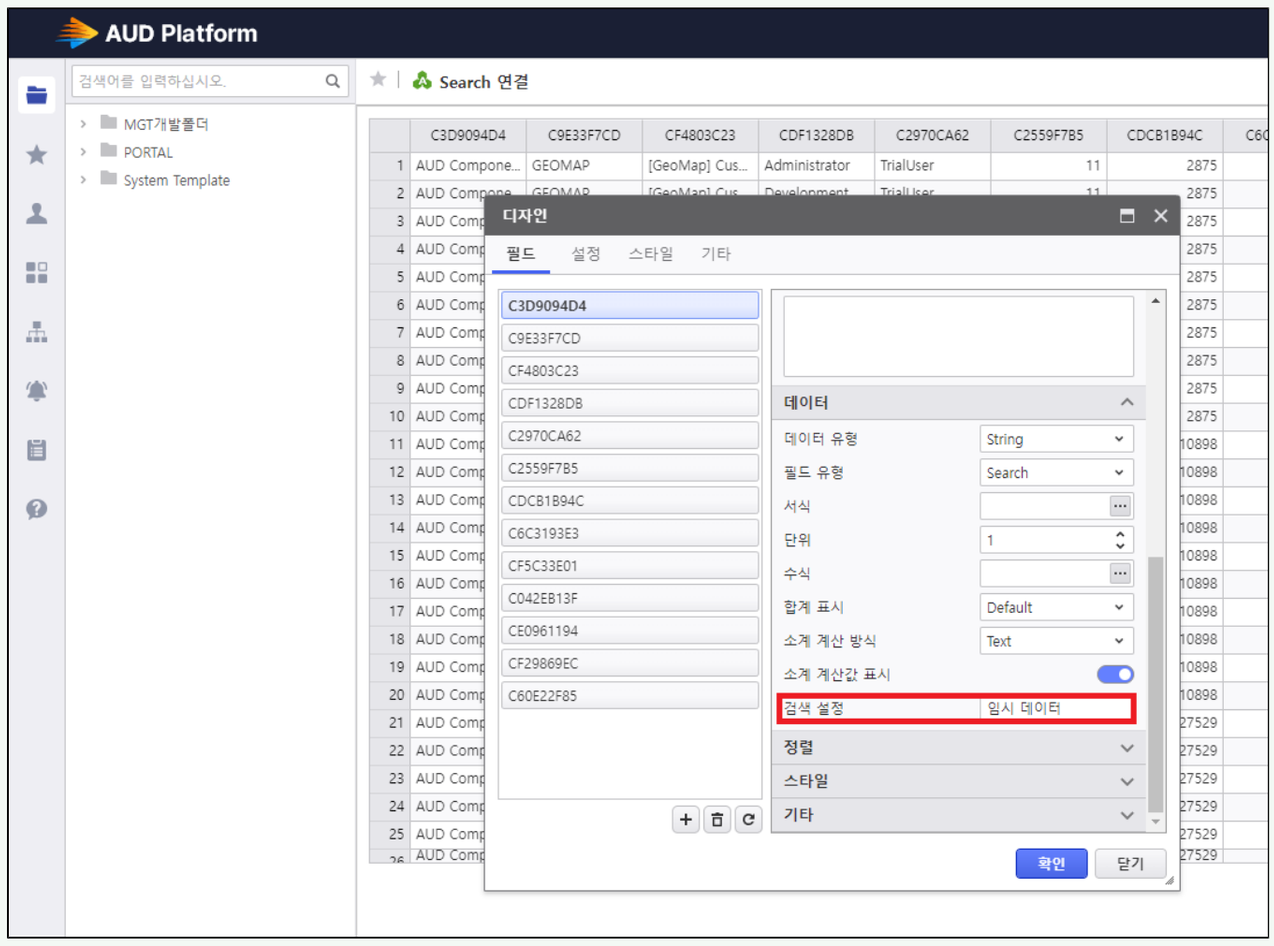

- 7.0.500.20240329-01 .
- Script "OnCellClick" , migration . .
- :
  - (SQL) MTX_SQL Search . Search .

DataGrid Search .	DataGrid Search .
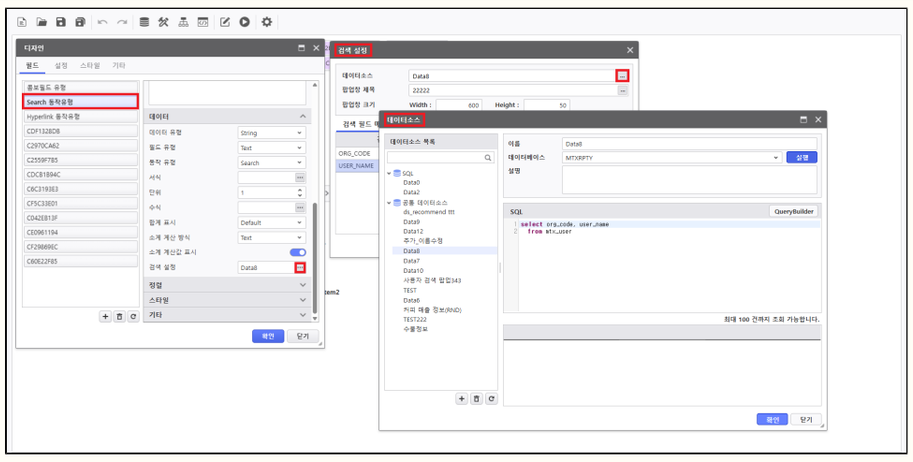	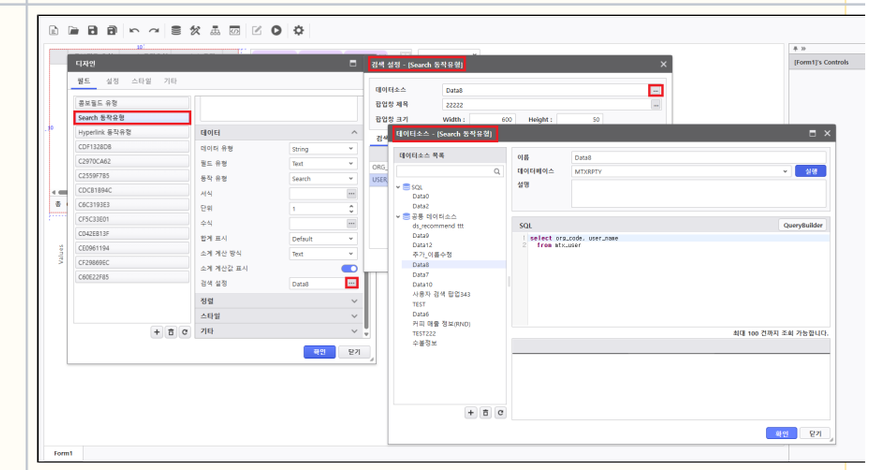
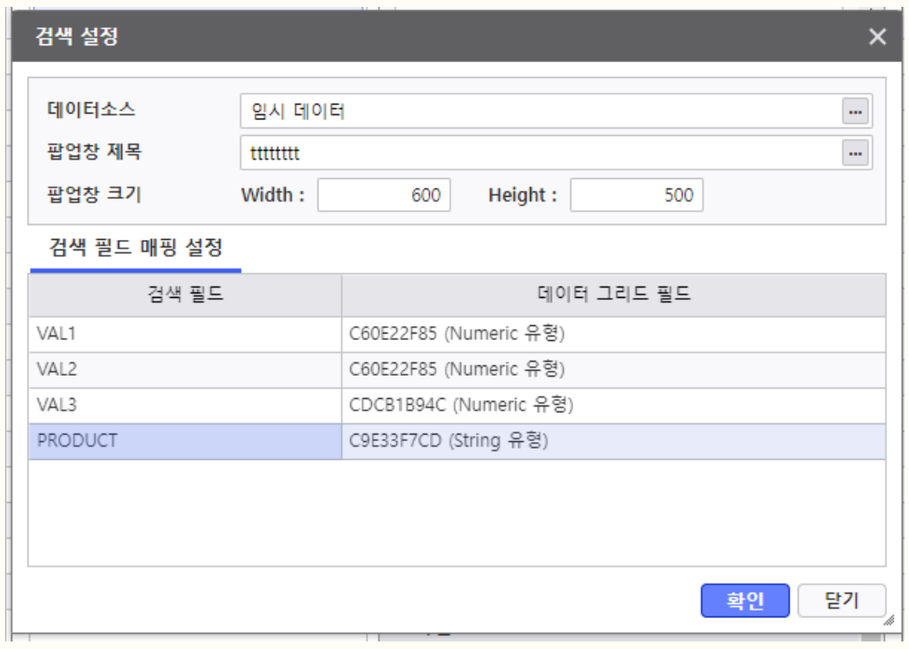	. Row
.	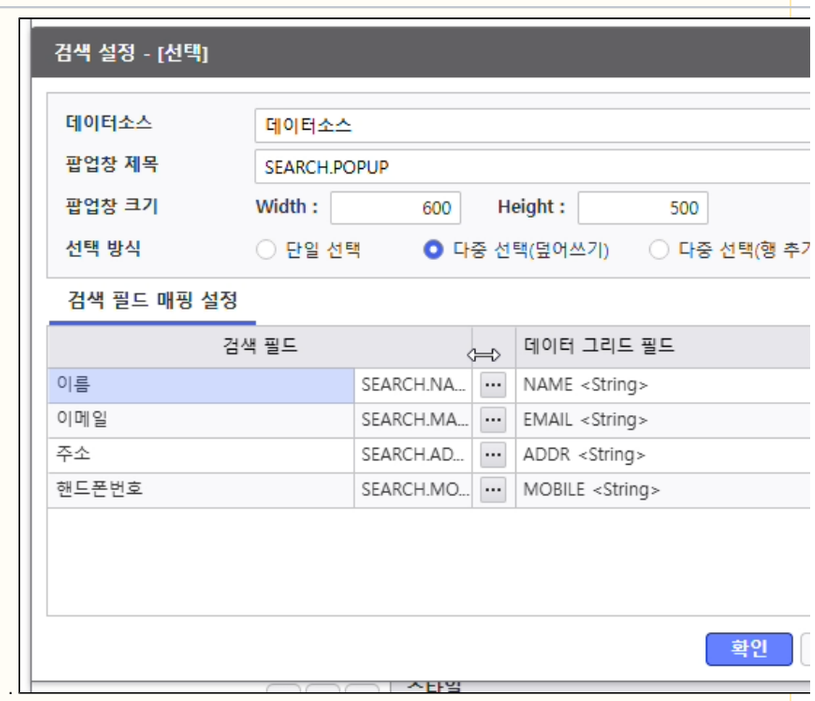

	API Open	UI Open	Read Only	Not Use	Hidden	Not Recommend	
	• Release No : 7.0.500.20240329-01						

- URL :
- : Search .mtsz