

LogViewer ?
 i-AUD SQL - Server - Client

SQL		
Server		
Client		i-AUD ()

SQL
SQL
SQL
Server
Client

i-AUD [] [Log Viewer]

LogViewer SD D . (ScriptEditor)

7.0.500.20250213-11

1 Log Viewer

Log Viewer Log Viewer .

로그 시작 시간	DB 별칭	레포트명 / 데이터소스명	레코드수	결과
2026-05-07 11:16:51.204	MTXRPTY	(BCRM E2250) MX-GRID 컨트롤러 상호작용 관...	100	Success
2026-05-07 11:16:51.200	MTXRPTY	(BCRM E2250) MX-GRID 컨트롤러 상호작용 관...	100	Success
2026-05-07 11:16:51.199	MTXRPTY	(BCRM E2250) MX-GRID 컨트롤러 상호작용 관...	-	Success
2026-05-07 11:16:51.199	MTXRPTY	(BCRM E2250) MX-GRID 컨트롤러 상호작용 관...	-	Success
2026-05-07 10:56:08.647	FILE_DATA_BA...	- / -	0	Success
2026-05-07 10:42:36.044	MTXRPTY	(BCRM E2250) MX-GRID 컨트롤러 상호작용 관...	100	Success
2026-05-07 10:42:36.044	MTXRPTY	(BCRM E2250) MX-GRID 컨트롤러 상호작용 관...	100	Success
2026-05-07 10:42:26.366	MTXRPTY	(BCRM E2250) MX-GRID 컨트롤러 상호작용 관...	-	Success
2026-05-07 10:42:26.364	MTXRPTY	(BCRM E2250) MX-GRID 컨트롤러 상호작용 관...	100	Success
2026-05-07 10:42:26.361	MTXRPTY	(BCRM E2250) MX-GRID 컨트롤러 상호작용 관...	100	Success
2026-05-07 10:42:26.358	MTXRPTY	(BCRM E2250) MX-GRID 컨트롤러 상호작용 관...	-	Success
2026-05-07 10:42:02.727	MTXRPTY	(BCRM E2250) MX-GRID 컨트롤러 상호작용 관...	100	Success
2026-05-07 10:42:02.623	MTXRPTY	(BCRM E2250) MX-GRID 컨트롤러 상호작용 관...	100	Success
2026-05-07 10:42:02.623	MTXRPTY	(BCRM E2250) MX-GRID 컨트롤러 상호작용 관...	100	Success
2026-05-07 10:42:02.620	MTXRPTY	(BCRM E2250) MX-GRID 컨트롤러 상호작용 관...	-	Success
2026-05-07 10:40:56.516	FILE_DATA_BA...	- / -	0	Success
2026-05-07 10:40:48.928	FILE_DATA_BA...	- / -	0	Success
2026-05-07 10:40:41.586	FILE_DATA_BA...	- / -	0	Success
2026-05-07 10:40:39.160	FILE_DATA_BA...	- / -	0	Success

Tip!

Log Viewer i-AUD . Log Viewer .

2 Log Viewer (SQL)

로그 시작 시간	DB 별칭	레포트명 / 데이터소스명	레코드수	결과
2026-05-07 11:16:51.204	MTXRPTY	(BCRM E2250) MX-GRID 컨트롤러 상호작용 관...	100	Success
2026-05-07 11:16:51.200	MTXRPTY	(BCRM E2250) MX-GRID 컨트롤러 상호작용 관...	100	Success
2026-05-07 11:16:51.199	MTXRPTY	(BCRM E2250) MX-GRID 컨트롤러 상호작용 관...	-	Success
2026-05-07 11:16:51.199	MTXRPTY	(BCRM E2250) MX-GRID 컨트롤러 상호작용 관...	-	Success
2026-05-07 10:56:08.647	FILE_DATA_BA...	- / -	0	Success
2026-05-07 10:42:36.044	MTXRPTY	(BCRM E2250) MX-GRID 컨트롤러 상호작용 관...	100	Success
2026-05-07 10:42:36.044	MTXRPTY	(BCRM E2250) MX-GRID 컨트롤러 상호작용 관...	100	Success
2026-05-07 10:42:26.366	MTXRPTY	(BCRM E2250) MX-GRID 컨트롤러 상호작용 관...	-	Success
2026-05-07 10:42:26.364	MTXRPTY	(BCRM E2250) MX-GRID 컨트롤러 상호작용 관...	100	Success
2026-05-07 10:42:26.361	MTXRPTY	(BCRM E2250) MX-GRID 컨트롤러 상호작용 관...	100	Success
2026-05-07 10:42:26.358	MTXRPTY	(BCRM E2250) MX-GRID 컨트롤러 상호작용 관...	-	Success
2026-05-07 10:42:02.727	MTXRPTY	(BCRM E2250) MX-GRID 컨트롤러 상호작용 관...	100	Success
2026-05-07 10:42:02.623	MTXRPTY	(BCRM E2250) MX-GRID 컨트롤러 상호작용 관...	100	Success
2026-05-07 10:42:02.623	MTXRPTY	(BCRM E2250) MX-GRID 컨트롤러 상호작용 관...	100	Success
2026-05-07 10:42:02.620	MTXRPTY	(BCRM E2250) MX-GRID 컨트롤러 상호작용 관...	-	Success
2026-05-07 10:40:56.516	FILE_DATA_BA...	- / -	0	Success
2026-05-07 10:40:48.928	FILE_DATA_BA...	- / -	0	Success
2026-05-07 10:40:41.586	FILE_DATA_BA...	- / -	0	Success
2026-05-07 10:40:39.160	FILE_DATA_BA...	- / -	0	Success
2026-05-07 10:32:56.169	FILE_DATA_BA...	- / -	0	Success
2026-05-07 10:32:47.140	FILE_DATA_BA...	- / -	0	Success
2026-05-07 10:32:39.134	FILE_DATA_BA...	- / -	0	Success

```

SQL
SELECT COUNT(*) AS TOT_CNT FROM (
select * from tb_employees ) TOT
    
```

--	--

	SQL / Server / Client
	.
	(50)
SQL	
Error	Fail

3

Fail (Row), .

로그 시작 시간	DB 별칭	레포트명 / 데이터소스명	레코드수	결과
2026-05-07 13:12:41.875	MTXRPTY	(BCRM G2331) [AUD] MultiCombo TreeViewList...	-	Fail
2026-05-07 13:12:41.874	MTXRPTY	(BCRM G2331) [AUD] MultiCombo TreeViewList...	-	Fail
2026-05-07 13:12:41.820	MTXRPTY	- / -	-	Fail
2026-05-07 13:01:35.324	FILE_DATA_BA...	(BCRM E3653) Script API 별 내부 실행 스크립트 내...	12	Success
2026-05-07 13:01:35.320	FILE_DATA_BA...	(BCRM E3653) Script API 별 내부 실행 스크립트 내...	12	Success
2026-05-07 13:01:35.320	FILE_DATA_BA...	(BCRM E3653) Script API 별 내부 실행 스크립트 내...	0	Success
2026-05-07 13:01:35.318	FILE_DATA_BA...	(BCRM E3653) Script API 별 내부 실행 스크립트 내...	12	Success
2026-05-07 13:01:35.091	FILE_DATA_BA...	(BCRM E3653) Script API 별 내부 실행 스크립트 내...	12	Success
2026-05-07 13:01:35.084	FILE_DATA_BA...	(BCRM E3653) Script API 별 내부 실행 스크립트 내...	12	Success
2026-05-07 13:01:35.080	FILE_DATA_BA...	(BCRM E3653) Script API 별 내부 실행 스크립트 내...	0	Success
2026-05-07 13:01:35.071	FILE_DATA_BA...	(BCRM E3653) Script API 별 내부 실행 스크립트 내...	12	Success
2026-05-07 13:01:35.070	FILE_DATA_BA...	(BCRM E3653) Script API 별 내부 실행 스크립트 내...	12	Success
2026-05-07 13:01:35.068	FILE_DATA_BA...	(BCRM E3653) Script API 별 내부 실행 스크립트 내...	12	Success
2026-05-07 13:01:34.774	FILE_DATA_BA...	(BCRM E3653) Script API 별 내부 실행 스크립트 내...	12	Success
2026-05-07 13:01:34.770	FILE_DATA_BA...	(BCRM E3653) Script API 별 내부 실행 스크립트 내...	12	Success
2026-05-07 13:01:34.769	FILE_DATA_BA...	(BCRM E3653) Script API 별 내부 실행 스크립트 내...	12	Success
2026-05-07 13:01:34.765	FILE_DATA_BA...	(BCRM E3653) Script API 별 내부 실행 스크립트 내...	12	Success
2026-05-07 13:01:34.764	FILE_DATA_BA...	(BCRM E3653) Script API 별 내부 실행 스크립트 내...	12	Success
2026-05-07 13:01:34.757	FILE_DATA_BA...	(BCRM E3653) Script API 별 내부 실행 스크립트 내...	12	Success
2026-05-07 13:01:32.827	MTXRPTY	(BCRM E2807) [i-AUD] 멀티콤보박스 AfterRefresh...	0	Success
2026-05-07 13:01:32.715	MTXRPTY	(BCRM E2807) [i-AUD] 멀티콤보박스 AfterRefresh...	1	Success
2026-05-07 13:01:30.863	MTXRPTY	(BCRM F0374) [오류] 멀티콤보박스를 @ 쿼리 변수...	4	Success

SQL —

DB	DB
	(/)
	(/)
	(Success / Fail)

. ' !'

-0 . . .

!'

META / META VIEW	

!'

META	

UserComponent .

SQL

SQL .

- MATRIX
- (DB Upload)

SQL	50
Client	(/)
	SD + D

SQL

Server

Server Log

Client

i-AUD () .

4 (Info / Debug / Error / SqlInfo) .

Client Log

UserComponent

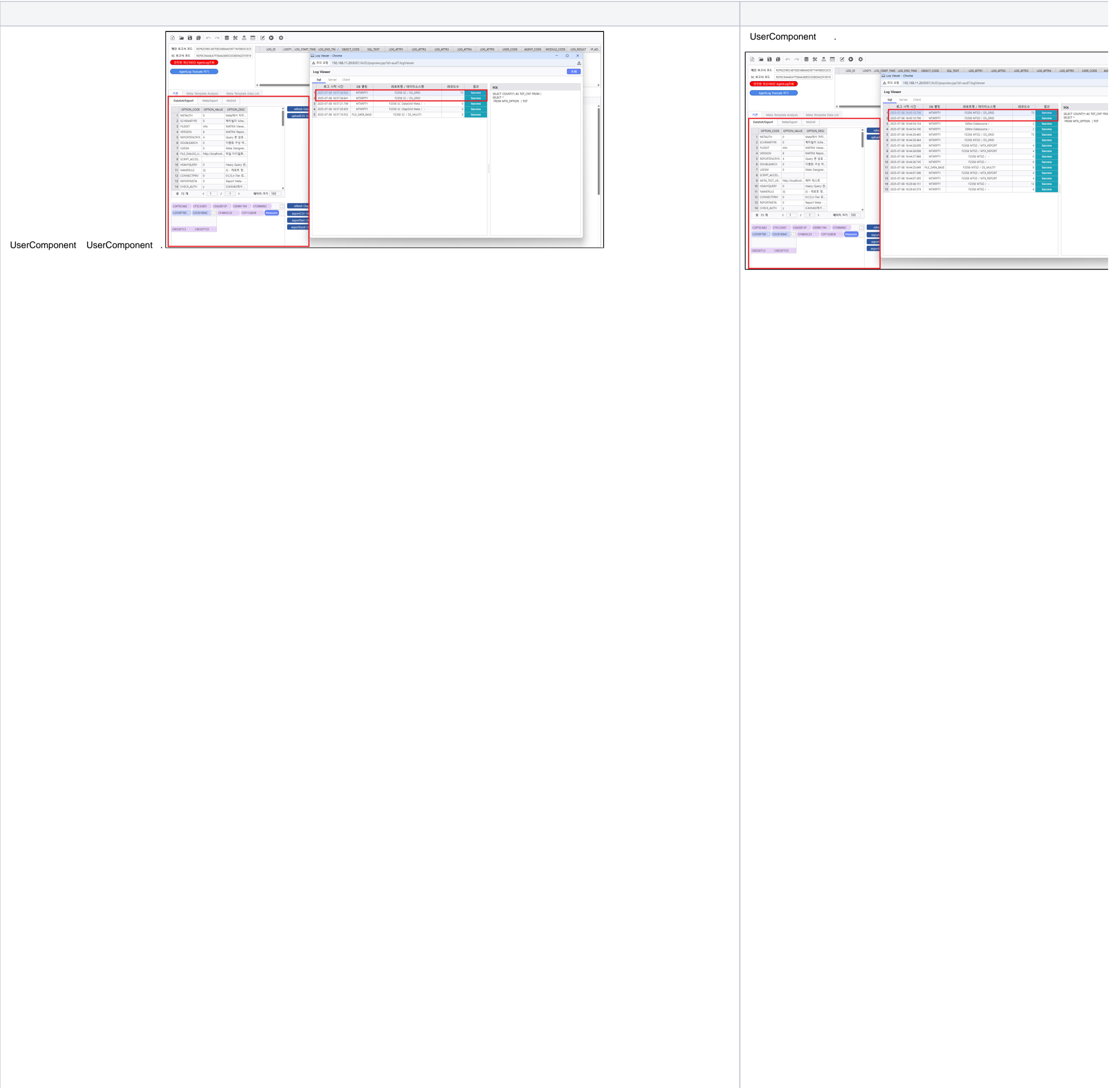

UserComponent UserComponent

UserComponent

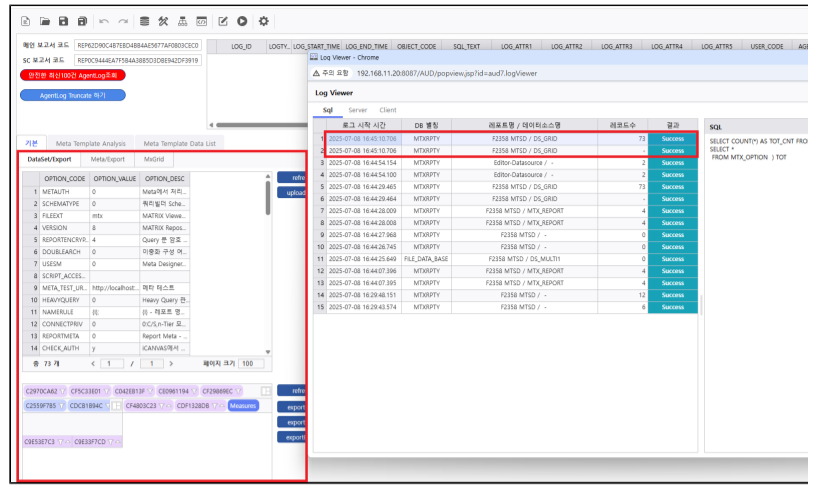

SQL - Server , Client

Log Viewer SQL - Server	SQL - Server - Client
-------------------------	-----------------------

Script Editor

SD Log Viewer	SD + D
---------------	--------

(FAQ)

SQL 50

, META / META VIEW

()

SD D

MATRIX SQL (DB Upload)

LogViewer i-AUD

<input type="checkbox"/> API Open	<input checked="" type="checkbox"/> UI Open	<input type="checkbox"/> Read Only	<input type="checkbox"/> Not Use	<input type="checkbox"/> Hidden	<input type="checkbox"/> Not Recommend	<input type="checkbox"/>
<p>• Release No : 7.0.400.20230309</p>						

(v. 10)	2026-05-07 14:00	AUD
v. 9	2026-05-07 13:44	AUD
v. 8	2025-12-02 16:30	
v. 7	2025-07-08 17:16	AUD: [2025.07.08] (BCRM#F2358) [F2342] [i-AUD] User Component
v. 6	2025-07-08 17:13	AUD: [2025.07.08] (BCRM#F2358) [F2342] [i-AUD] User Component
v. 5	2025-07-08 17:11	AUD: [2025.07.08] (BCRM#F2358) [F2342] [i-AUD] User Component
v. 4	2025-07-08 17:08	AUD: [2025.07.08] (BCRM#F2358) [F2342] [i-AUD] User Component
v. 3	2025-02-12 13:55	: [7.0.500.20250213-11] , D
v. 2	2023-02-17 14:27	AUD:
v. 1	2023-02-16 14:53	AUD
