

Grid SQL

Grid

Grid

Grid List-Grid Olap-Grid , .

- List-Grid: (Table)
- Olap-Grid: (Pivot)

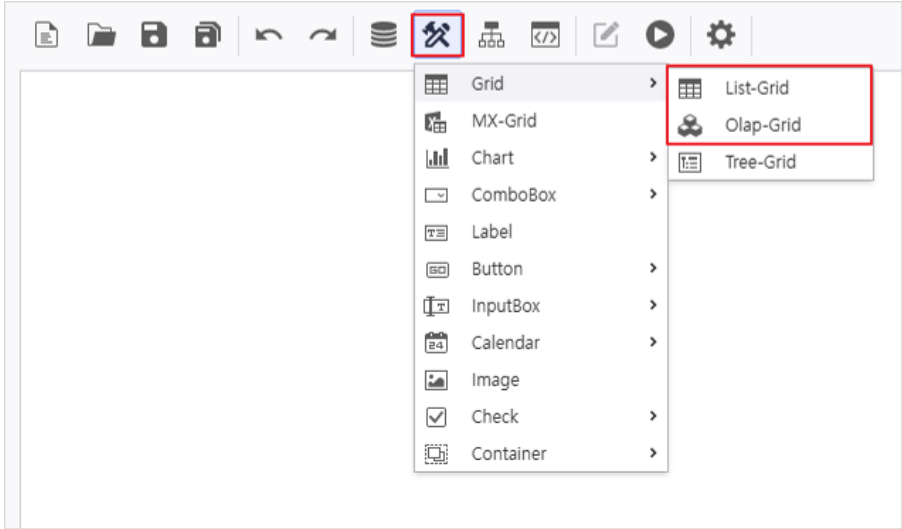

SQL

Step1. (Data Source)

1. **Script Editor**

> [Script Editor] .

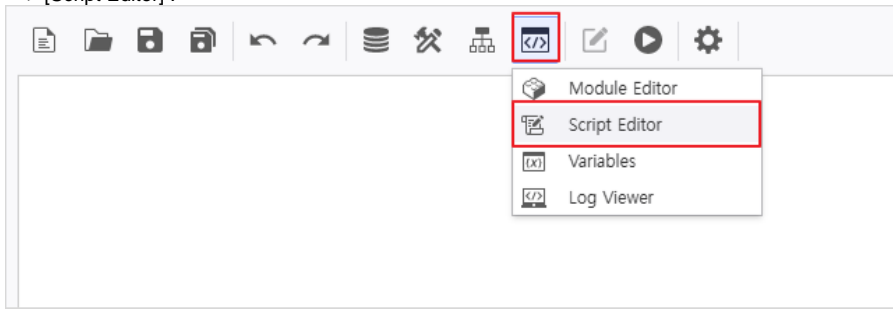

Script Editor , [Data Source] [New] .

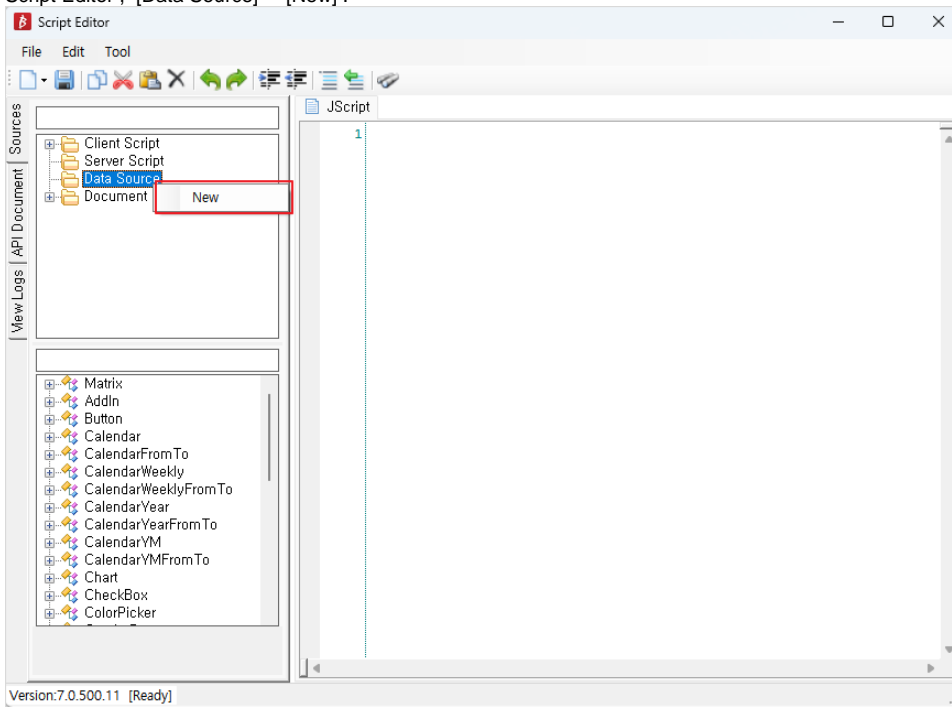

2. DB

(Data1) , [Connection] DB [SQL Text] .

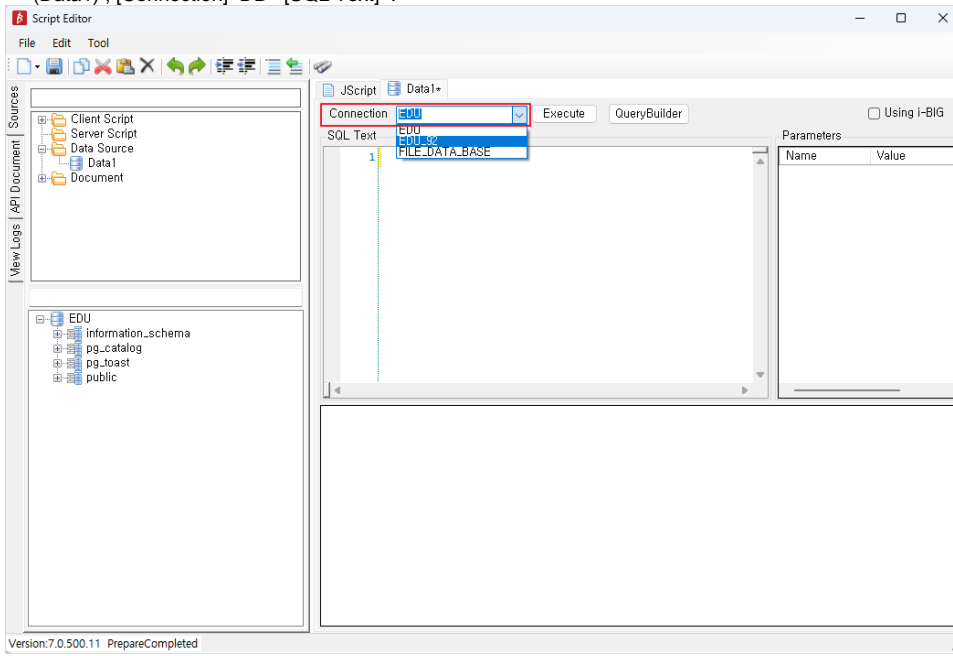

3. SQL

SQL .

! SQL

- Enter , DB .
- [Create SQL] SQL .
- .

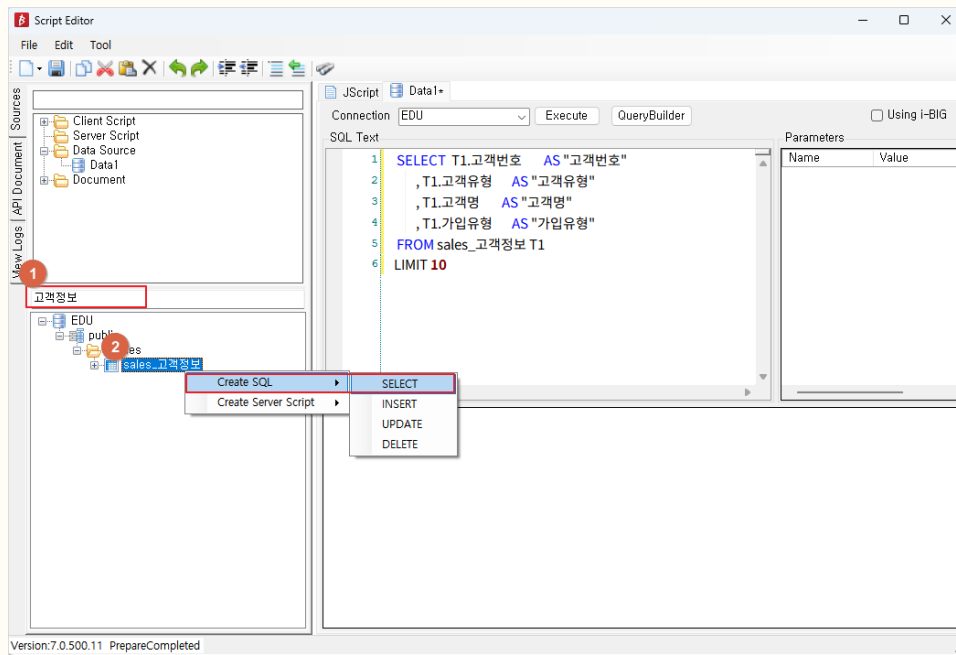

4.

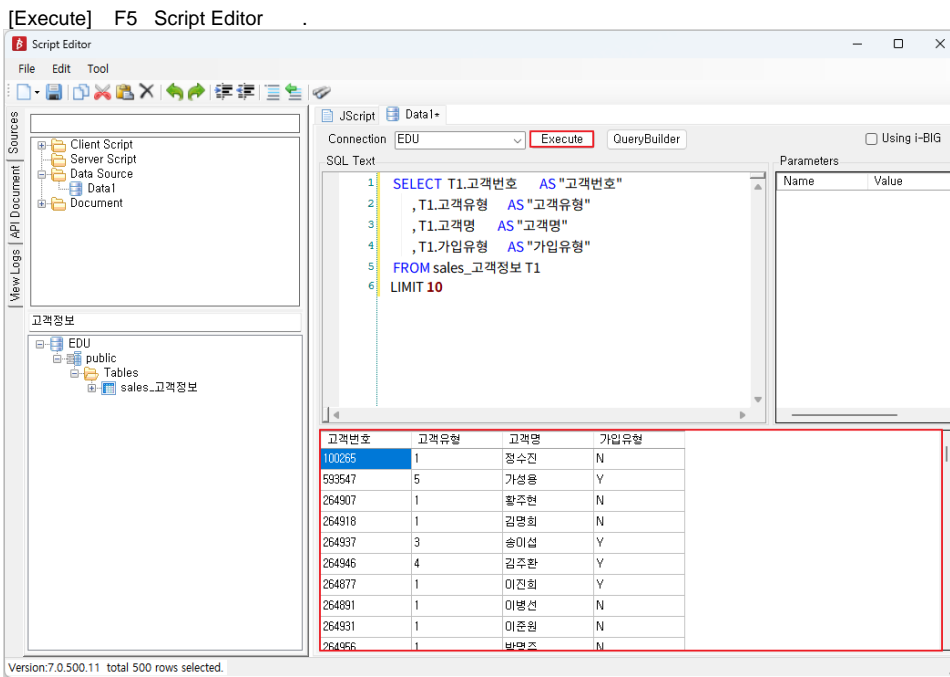

5.

, [] Script Editor

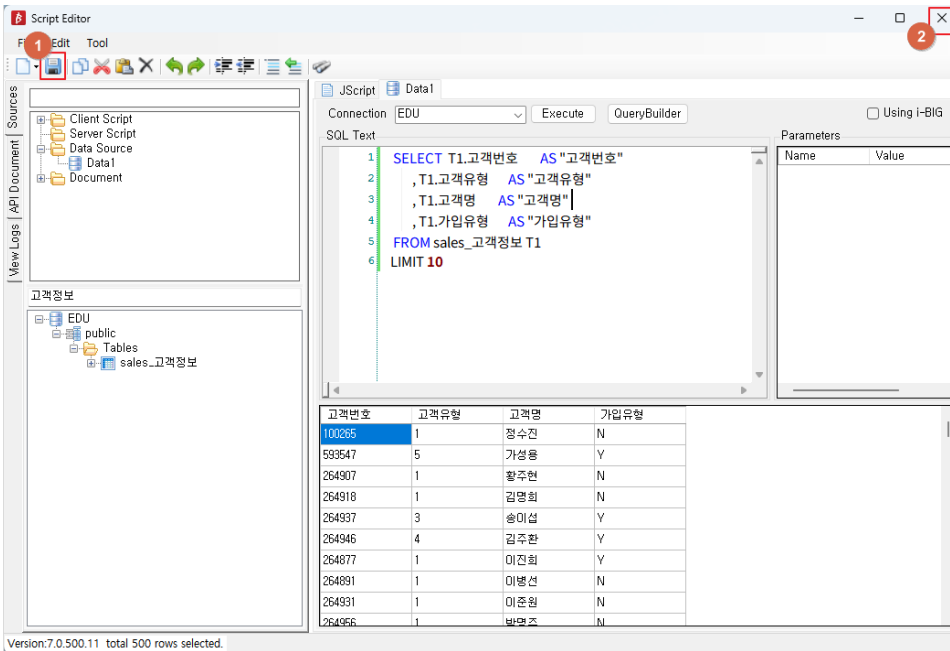

Step2. List Grid

1. Grid . UI Bot > [List-Grid] .

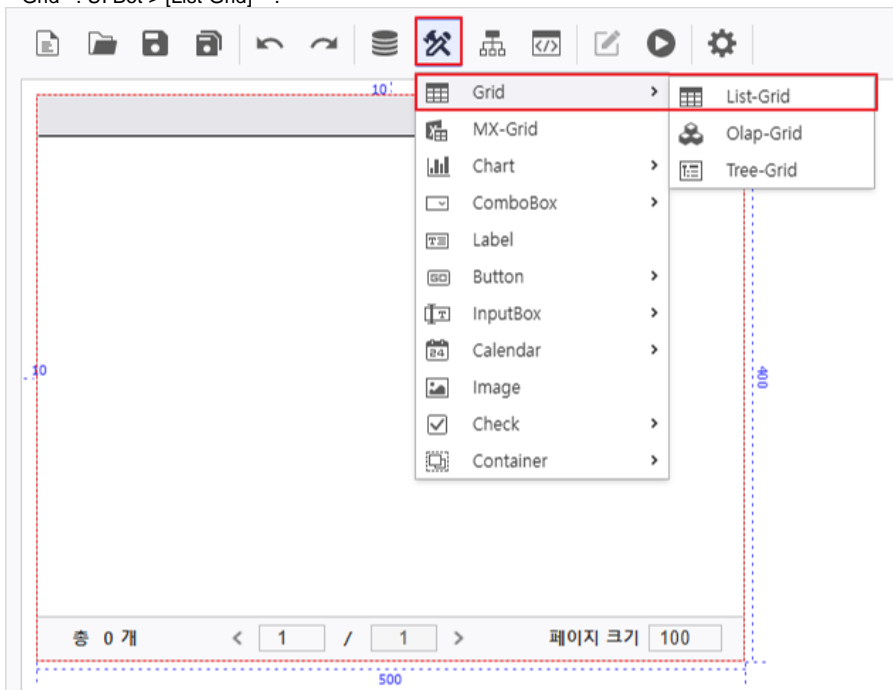

2. [List-Grid] [Data] > [DataSource]
[Event] > [AutoRefresh] .

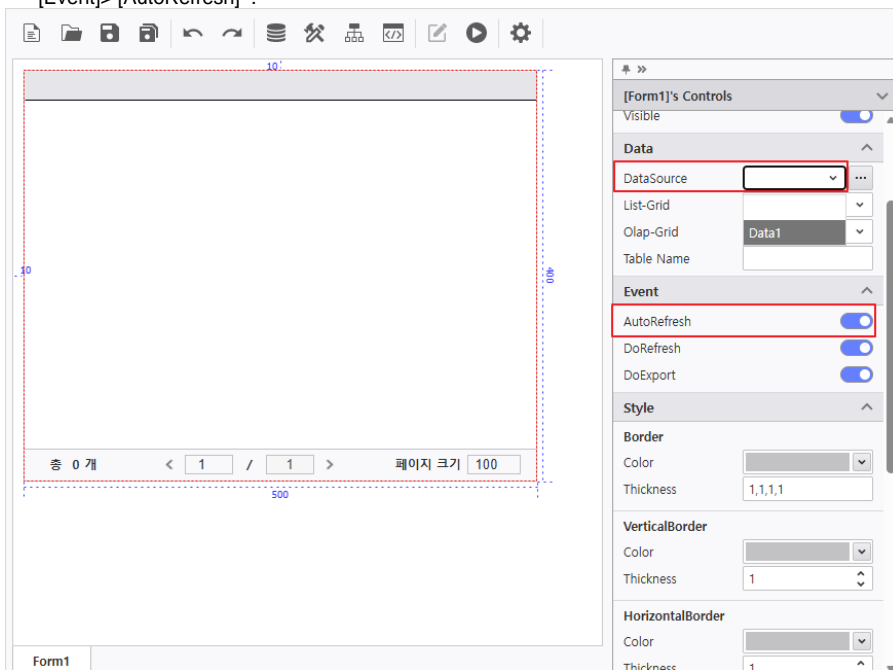

Step3.

[] List Grid .

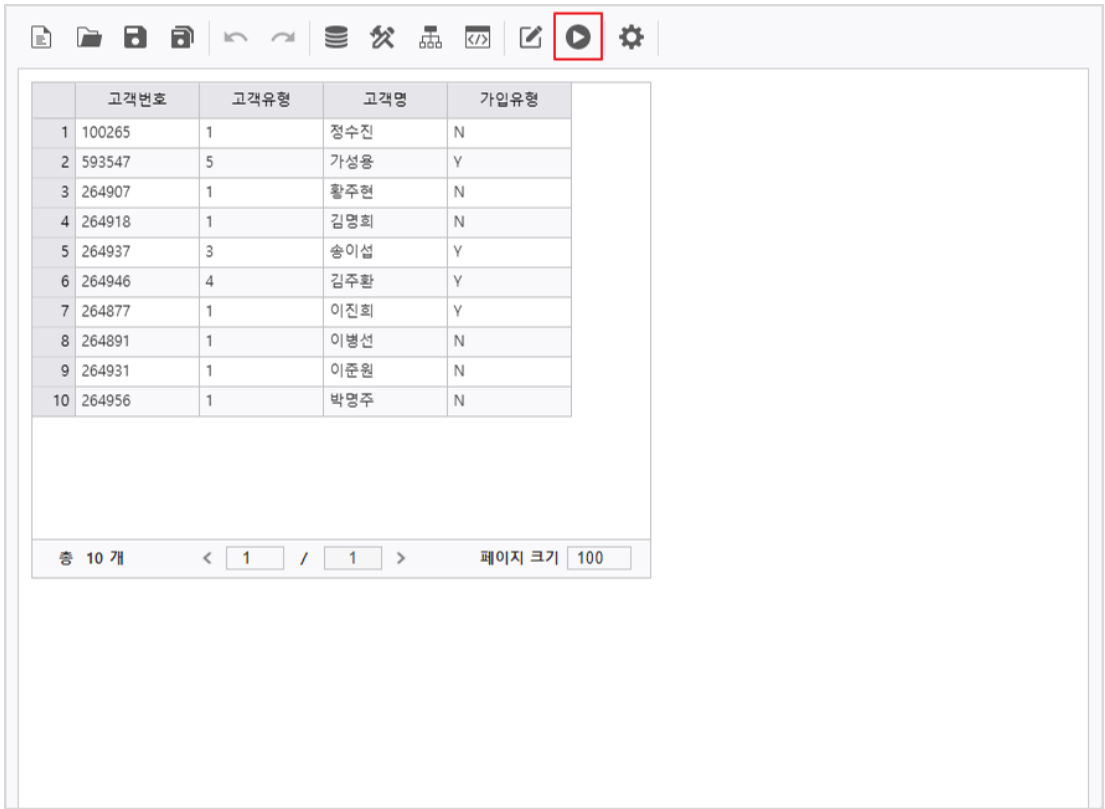

Step4. Olap Grid -

1. UI Bot > [Olap-Grid] .

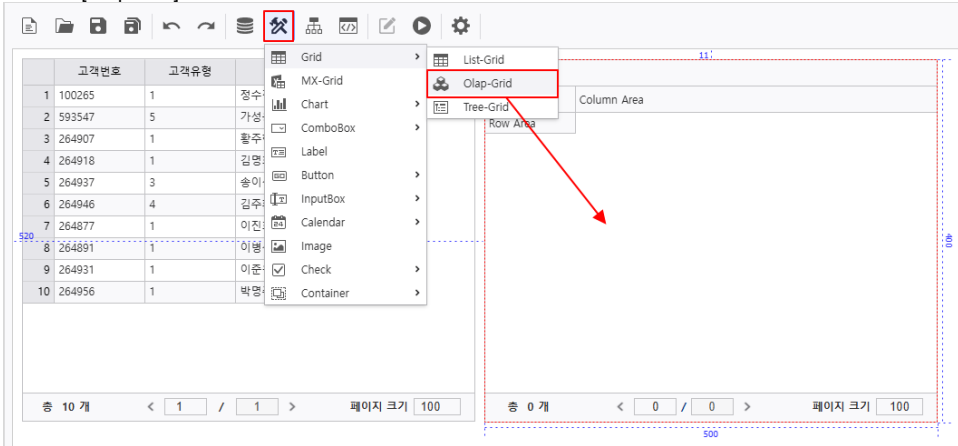

2. List Grid DataSource , AutoRefresh .

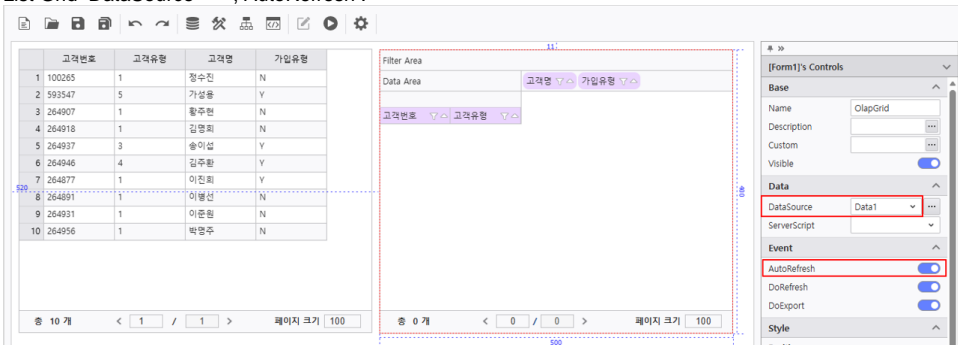

3. Olap-Grid
OLAP Grid

Navigation icons: [New] [Open] [Save] [Print] [Refresh] [Undo] [Redo] [Home] [List] [Filter] [Zoom] [Fullscreen] [Help] [Settings]

	고객번호	고객유형	고객명	가입유형
1	100265	1	정수진	N
2	593547	5	가성용	Y
3	264907	1	황주현	N
4	264918	1	김명희	N
5	264937	3	송이섭	Y
6	264946	4	김주환	Y
7	264877	1	이진희	Y
8	264891	1	이병선	N
9	264931	1	이준원	N
10	264956	1	박명주	N

Summary: 총 10 개 < 1 / 1 > 페이지 크기 100

고객유형	고객명
고객번호	Column Area
가입유형	고객번호
N	6
Y	4
Grand Total	10

Summary: 총 3 개 < 1 / 1 > 페이지 크기 100